

Elements of this drawing have been sourced from other consultants:  
*Conics Surveys* (21356-13/1 & 13/2, 21356-16-1-B & 21356-16-2-B);  
*Sheehy & Partners* (6828-300 & 6828-307).  
 These consultants retain all copyright and liability associated with their data.

Elements of this drawing have been sourced from other consultants:  
*Conics Surveys* (21356-13/1 & 13/2, 21356-16-1-B & 21356-16-2-B);  
*Sheehy & Partners* (68228-300 & 68228-307)

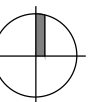

job no.  
914

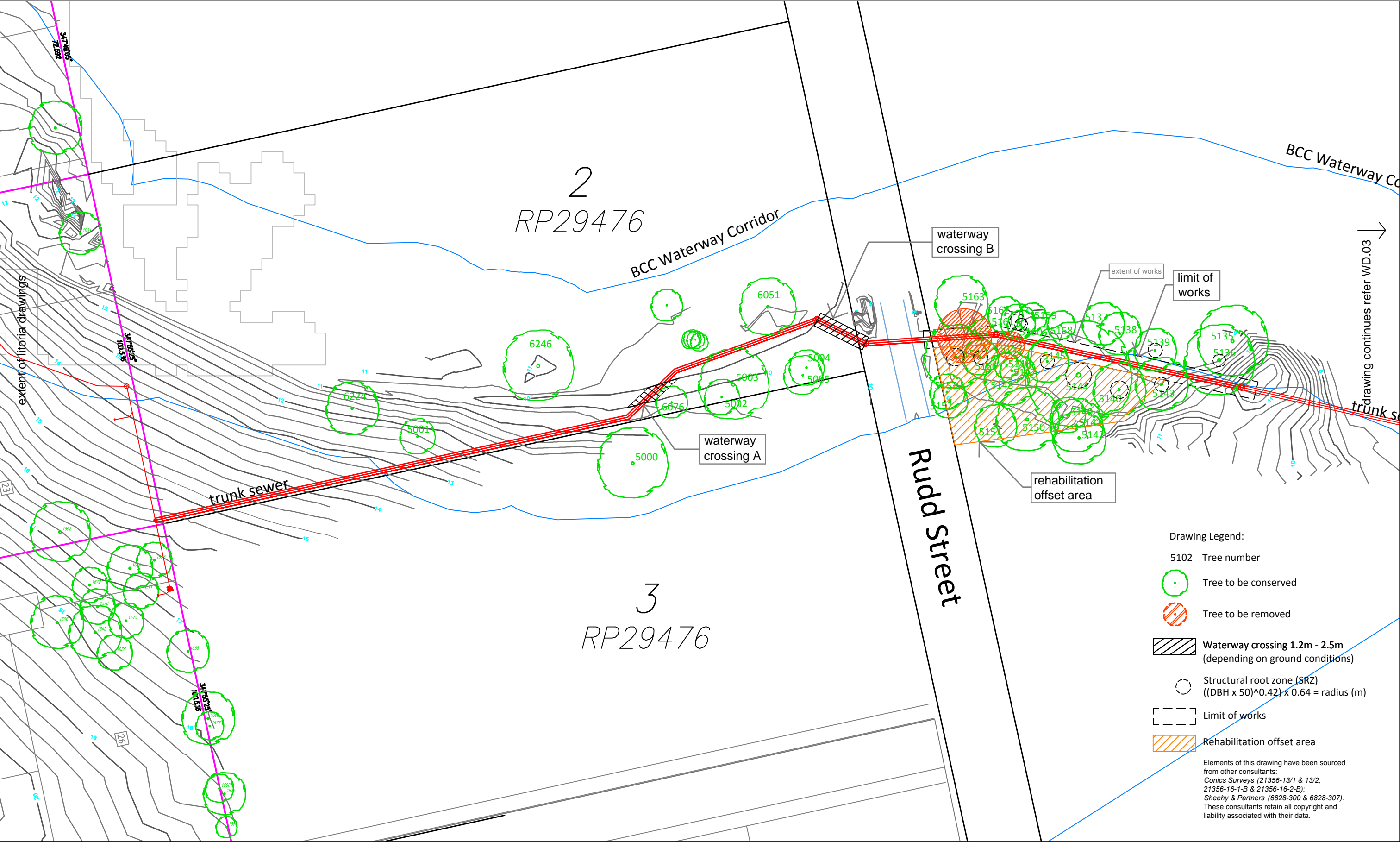

Drawing Legend:

- 5102 Tree number
- Tree to be conserved
- Tree to be removed
- Waterway crossing 1.2m - 2.5m (depending on ground conditions)
- Structural root zone (SRZ)  $((DBH \times 50)^{0.42}) \times 0.64 = \text{radius (m)}$
- Limit of works
- Rehabilitation offset area

Elements of this drawing have been sourced from other consultants:  
Conics Surveys (21356-13/1 & 13/2, 21356-16-1-B & 21356-16-2-B);  
Sheehy & Partners (6828-300 & 6828-307).  
These consultants retain all copyright and liability associated with their data.



**litoria consulting**

ABN 75 100 511 689  
po box 461  
paddington qld 4064

p: 07 3852 4855 f: 07 3319 8953  
e: info@litoria.com.au

project Australand Flint Street - External Trunk Sewer  
address Flint St & Rudd St, Inala / Oxley  
client Australand Ltd  
drawing title Vegetation Management Plan

I \ / [ " : 1 3 @ @ V @ @ [ & ( ^ ) o @ @ a A @ @ A ^ ( @ @ A @ A [ [ ^ i c A - A @ [ ] \* " @ \* @ A / @ @ [ & ( ^ ) o @ @ A ] [ ^ A ^ A ^ A  
for the purpose for which it was commissioned and in accordance with the terms of the engagement for the  
commission. Unauthorized use of this document in any way is prohibited.  
do not scale drawing. should dimensions be conflicting or missing, notify the relevant consultant and await further instruction.

issue	date	revision
C	02/03/10	information request changes
B	16/12/09	consultant changes
A	09/10/09	DA issue

date 09/10/09 scale 1:1000 drawn sc drawing no. WD.02 issue C

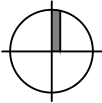

job no.  
0914



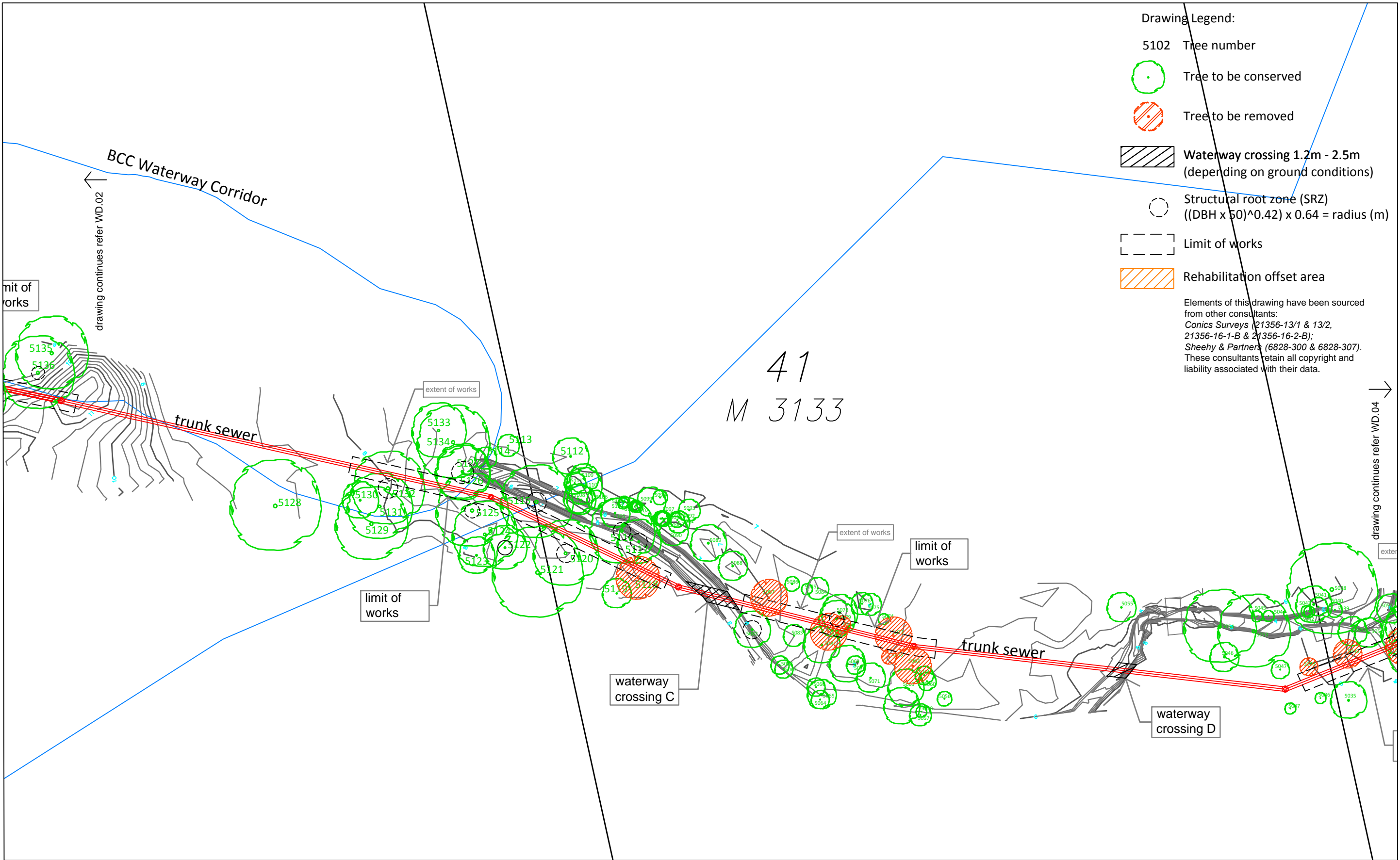

**litoria consulting**

ABN 75 100 511 689

po box 461  
paddington qld 4064

p: 07 3852 4855 f: 07 3319 8953  
e: info@litoria.com.au

project Australand Flint Street - External Trunk Sewer  
address Flint St & Rudd St, Inala / Oxley  
client Australand Ltd  
drawing title Vegetation Management Plan

I hereby certify that the information contained in this drawing is true and correct to the best of my knowledge and belief and that I am a duly qualified professional person for the purpose for which it was commissioned and in accordance with the terms of the engagement for the commission. Unauthorized use of this document in any way is prohibited.  
do not scale drawing. should dimensions be conflicting or missing, notify the relevant consultant and await further instruction.

issue	date	revision
C	02/03/10	information request changes
B	16/12/09	consultant changes
A	09/10/09	DA issue

date  
09/10/09

scale  
1:1000

drawn  
sc

drawing no.  
WD.03

issue  
C

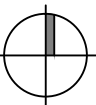

job no.  
0914



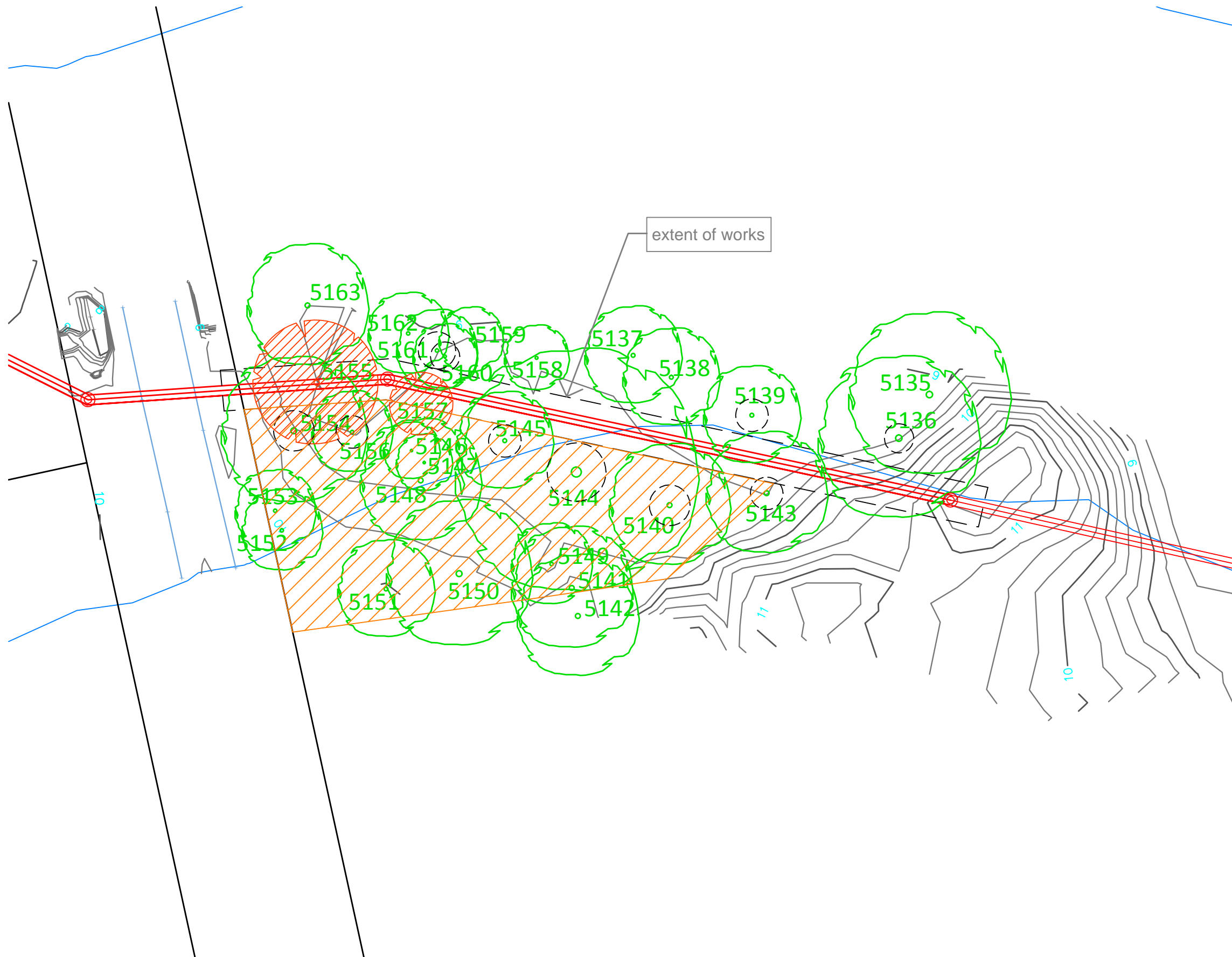

Drawing Legend:

5102 Tree number



Tree to be conserved



Tree to be removed



Waterway crossing 1.2m - 2.5m  
(depending on ground conditions)



Structural root zone (SRZ)  
 $((DBH \times 50)^{0.42}) \times 0.64 = \text{radius (m)}$

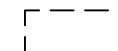

Limit of works



Rehabilitation offset area

Elements of this drawing have been sourced from other consultants:  
*Conics Surveys* (21356-13/1 & 13/2, 21356-16-1-B & 21356-16-2-B);  
*Sheehy & Partners* (6828-300 & 6828-307).  
These consultants retain all copyright and liability associated with their data.



**litoria consulting**

ABN 75 100 511 689

po box 461  
paddington qld 4064

p: 07 3852 4855 f: 07 3319 8953  
e: info@litoria.com.au

project Australand Flint Street - External Trunk Sewer  
address Flint St & Rudd St, Inala / Oxley  
client Australand Ltd  
drawing title Vegetation Management Plan

I \& " : 1 3 @ @ V @ @ @ ( & ( ^ ) o @ @ @ A @ @ A ^ ( @ @ A @ A [ [ ^ i c A - A @ @ @ ( ) \* " @ @ V @ @ @ ( & ( ^ ) o @ @ @ A ) [ ^ @ A ^ o @ A  
for the purpose for which it was commissioned and in accordance with the terms of the engagement for the  
commission. Unauthorized use of this document in any way is prohibited.  
do not scale drawing. should dimensions be conflicting or missing, notify the relevant consultant and await further instruction.

issue	date	revision
C	02/03/10	information request changes
B	16/12/09	consultant changes
A	09/10/09	DA issue

date  
09/10/09

scale  
1:200

drawn  
sc

drawing no.  
WD.05

issue  
C

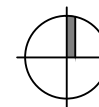

job no.  
0914





Drawing Legend:

5102 Tree number



Tree to be conserved



Tree to be removed



Waterway crossing 1.2m - 2.5m  
(depending on ground conditions)



Structural root zone (SRZ)  
 $((DBH \times 50)^{0.42}) \times 0.64 = \text{radius (m)}$



Limit of works



Rehabilitation offset area

Elements of this drawing have been sourced  
from other consultants:  
*Conics Surveys (21356-13/1 & 13/2,  
21356-16-1-B & 21356-16-2-B);  
Sheehy & Partners (6828-300 & 6828-307).*  
These consultants retain all copyright and  
liability associated with their data.

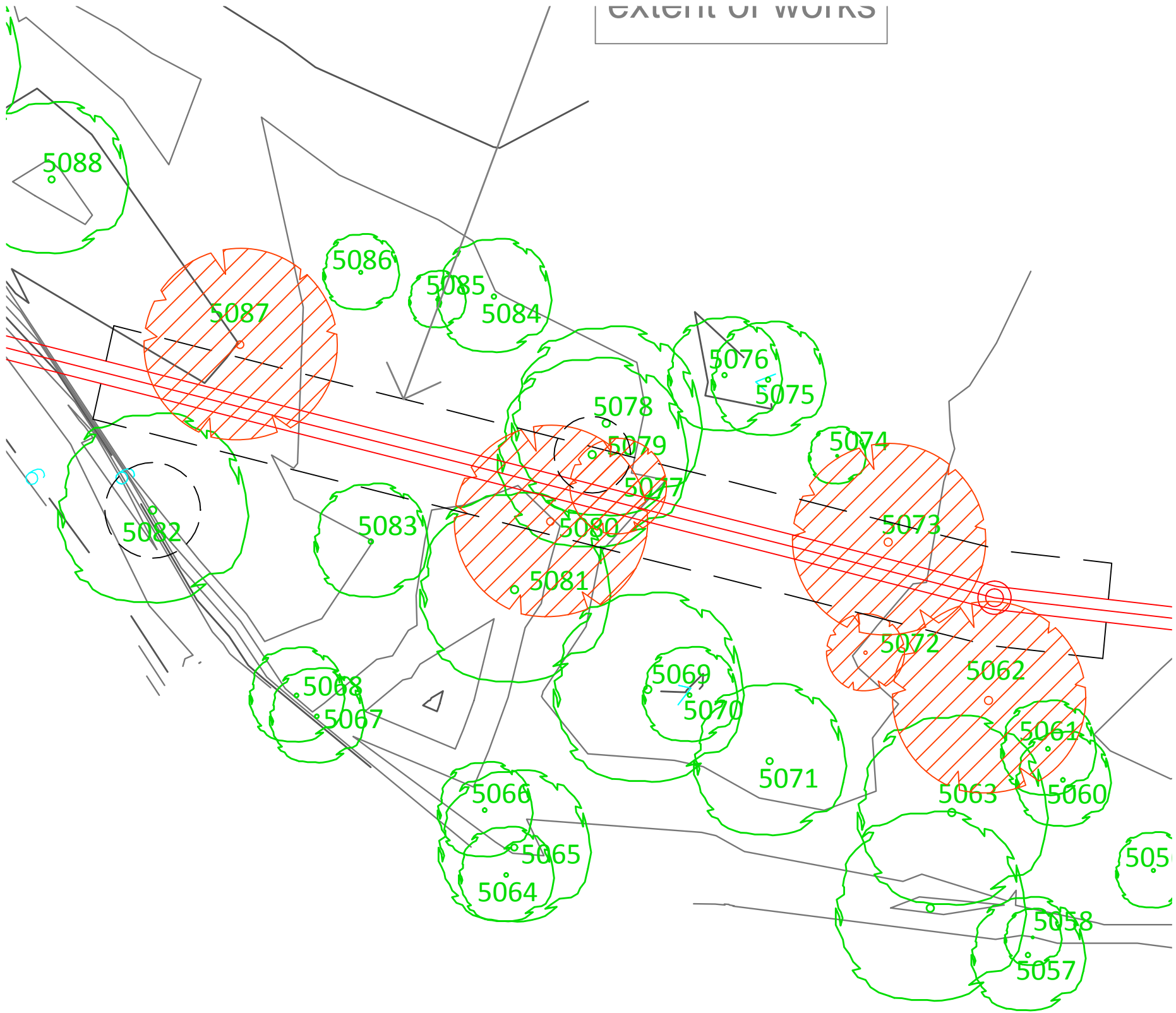

**litoria consulting**

ABN 75 100 511 689

po box 461  
paddington qld 4064

p: 07 3852 4855 f: 07 3319 8953  
e: info@litoria.com.au

project Australand Flint Street - External Trunk Sewer  
address Flint St & Rudd St, Inala / Oxley  
client Australand Ltd  
drawing title Vegetation Management Plan

I \A\ ] "1:3 @EV @ @ [ & ( ^ ) o @ @ A ^ @ @ A [ [ ^ ^ A - A @ @ [ ] \* " @ " @ A / @ @ [ & ( ^ ) o @ @ A ] [ ^ A ^ ^ A  
for the purpose for which it was commissioned and in accordance with the terms of the engagement for the  
commission. Unauthorized use of this document in any way is prohibited.  
do not scale drawing. should dimensions be conflicting or missing, notify the relevant consultant and await further instruction.

issue	date	revision
C	02/03/10	information request changes
B	16/12/09	consultant changes
A	09/10/09	DA issue

date  
09/10/09

scale  
1:250

drawn  
sc

drawing no.  
WD.07

issue  
C

job no.  
0914

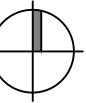

Drawing Legend:

5102 Tree number

Tree to be conserved

Tree to be removed

Waterway crossing 1.2m - 2.5m  
(depending on ground conditions)

Structural root zone (SRZ)  
 $((DBH \times 50)^{0.42}) \times 0.64 = \text{radius (m)}$

Limit of works

Rehabilitation offset area

Elements of this drawing have been sourced  
from other consultants:  
Conics Surveys (21356-13/1 & 13/2,  
21356-16-1-B & 21356-16-2-B);  
Sheehy & Partners (6828-300 & 6828-307).

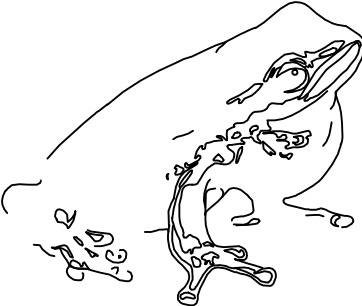
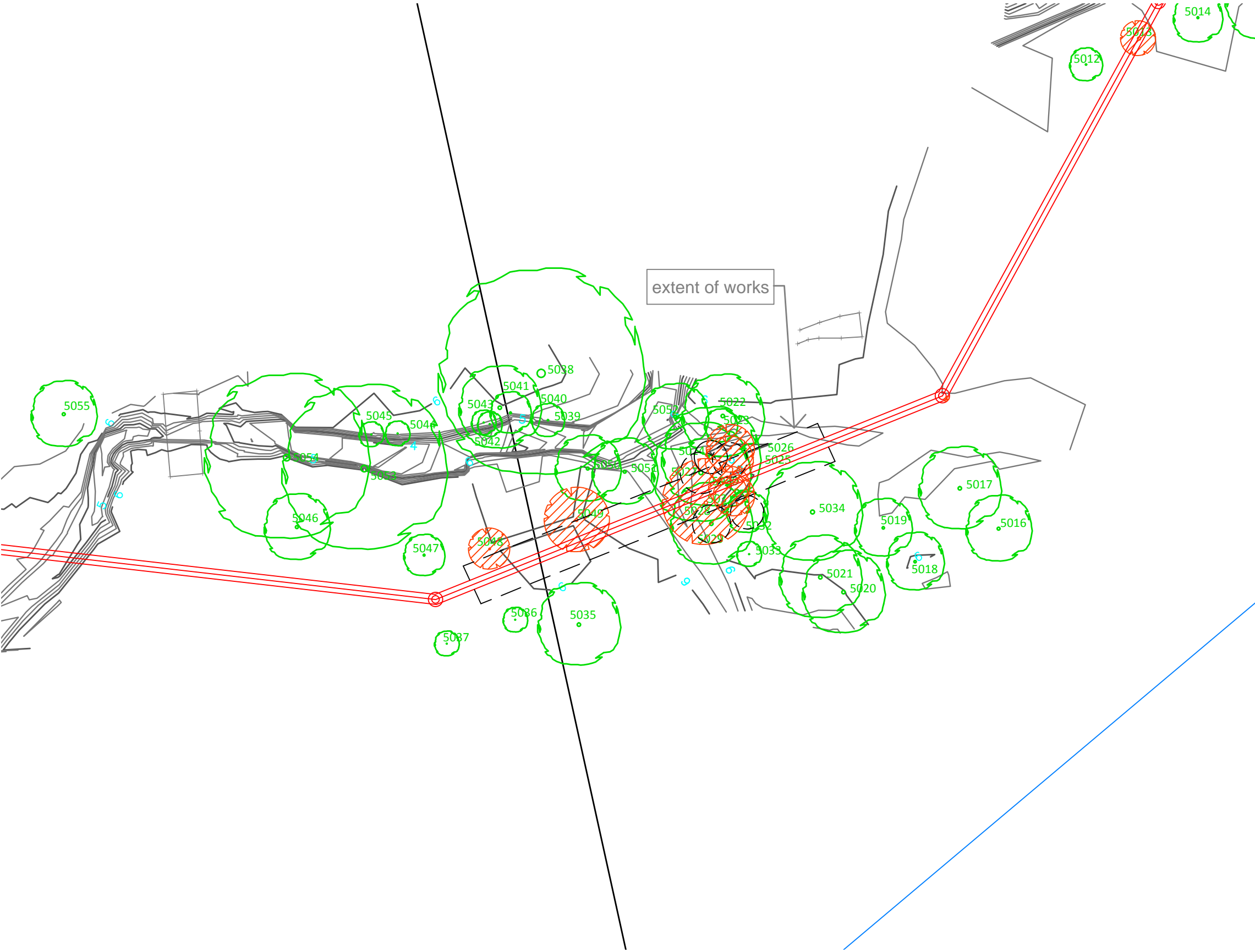

**litoria consulting**

ABN 75 100 511 689

po box 461  
paddington qld 4064

p: 07 3852 4855 f: 07 3319 8953  
e: info@litoria.com.au

project Australand Flint Street - External Trunk Sewer  
address Flint St & Rudd St, Inala / Oxley  
client Australand Ltd  
drawing title Vegetation Management Plan

I hereby certify that the information contained in this drawing is true and correct to the best of my knowledge and belief and that it has been prepared in accordance with the terms of the engagement for the commission. Unauthorised use of this document in any way is prohibited.  
do not scale drawing, should dimensions be conflicting or missing, notify the relevant consultant and await further instruction.

C	02/03/10	information request changes
B	16/12/09	consultant changes
A	09/10/09	DA issue
issue	date	revision

date  
09/10/09

scale  
1:200

drawn  
sc

drawing no.  
WD.08

issue  
C

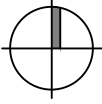

job no.  
0914



42  
M 3133

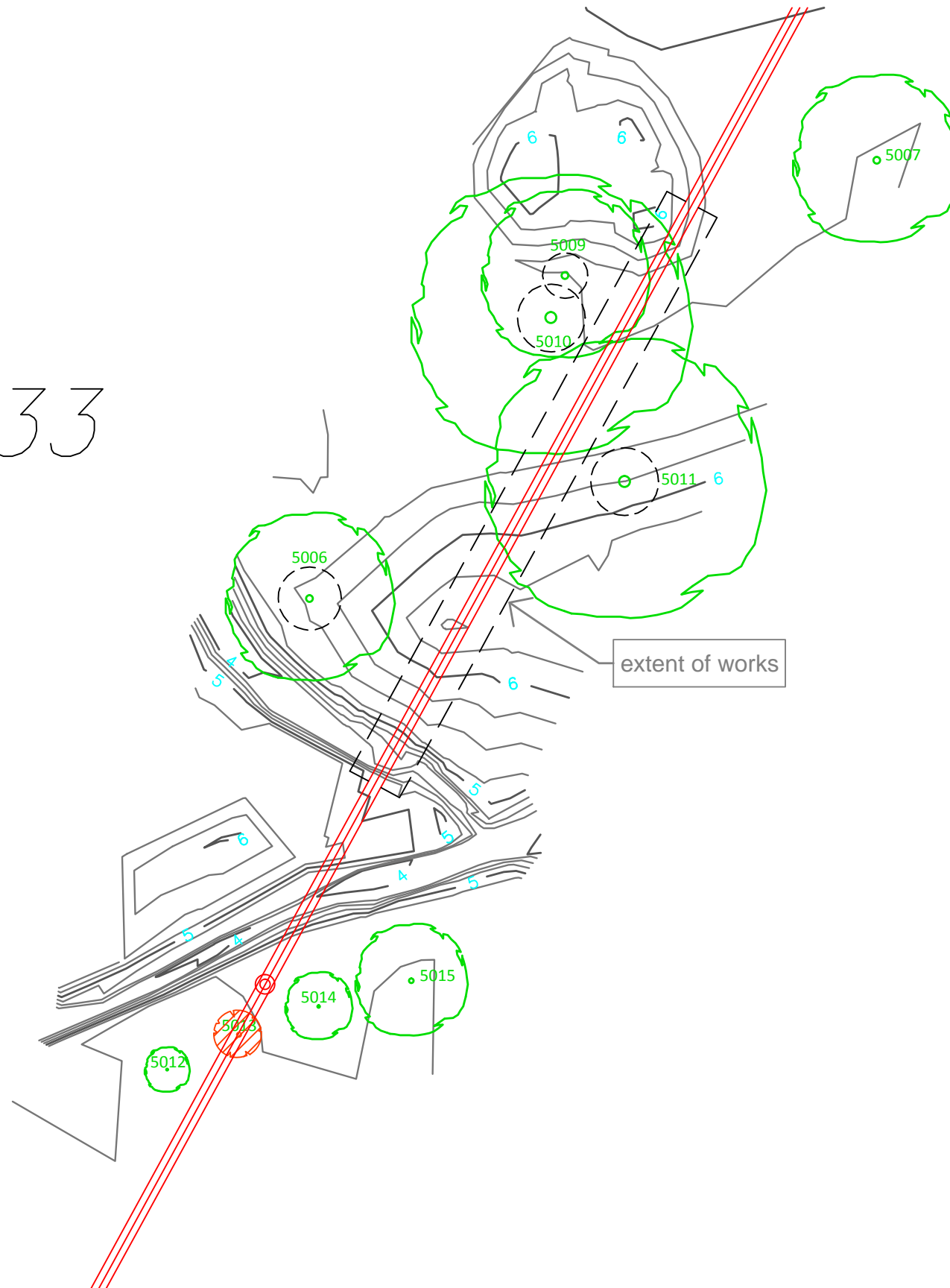

Drawing Legend:

5102 Tree number



Tree to be conserved



Tree to be removed



Waterway crossing 1.2m - 2.5m  
(depending on ground conditions)



Structural root zone (SRZ)  
 $((DBH \times 50)^{0.42} \times 0.64 = \text{radius (m)})$

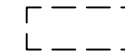

Limit of works



Rehabilitation offset area

Elements of this drawing have been sourced from other consultants:  
*Conics Surveys (21356-13/1 & 13/2, 21356-16-1-B & 21356-16-2-B); Sheehy & Partners (6828-300 & 6828-307).*  
These consultants retain all copyright and liability associated with their data.



**litoria consulting**

ABN 75 100 511 689

po box 461  
paddington qld 4064

p: 07 3852 4855 f: 07 3319 8953  
e: info@litoria.com.au

project Australand Flint Street - External Trunk Sewer  
address Flint St & Rudd St, Inala / Oxley  
client Australand Ltd  
drawing title Vegetation Management Plan

I \& ] " : a @ @ V @ @ @ [ & { ^ } o @ @ @ a A @ @ @ A ^ { @ @ A @ A [ [ ] ^ i c A - A @ @ : @ @ @ [ ] \* " [ @ " @ A / @ @ @ [ & { ^ } o @ @ @ A } [ ] @ ^ A \* ^ a  
for the purpose for which it was commissioned and in accordance with the terms of the engagement for the  
commission. Unauthorized use of this document in any way is prohibited.  
do not scale drawing. should dimensions be conflicting or missing, notify the relevant consultant and await further instruction.

C	02/03/10	information request changes
B	16/12/09	consultant changes
A	09/10/09	DA issue
issue	date	revision

date  
09/10/09

scale  
1:200

drawn  
sc

drawing no. WD.09  
issue C

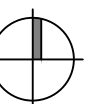

job no.  
0914